action
bâtiment

Agencement

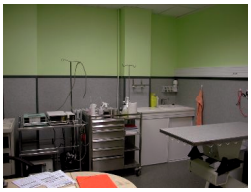

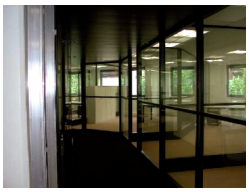

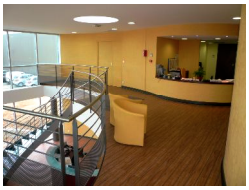

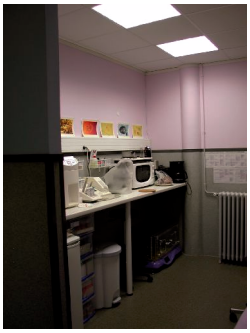

C’est la réalisation de travaux tous corps d’état : Menuiserie, Maçonnerie, Peinture, Plancher Technique, Revêtement de sol, Electricité courante, Plomberie, VMC, Mezzanine, Plateforme, Serrurerie.

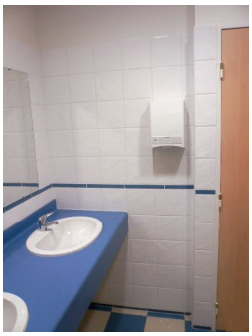

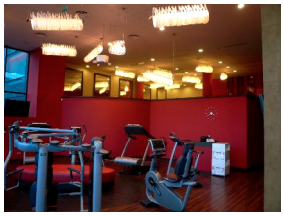

136 Rue Claude CHAPPE-ZAC du Moulin-60530 ERCUIS Tel : 03-44-25-78-71 Fax : 09-70-62-57-53 ab@actionbat.fr